



 Vais começar a **programar** em **Python**.

 Para isso **necessitas** instalar um **IDE**.

 **Acede** ao seguinte **site**:

<https://www.python.org/downloads/>

e **descarrega** a **última versão** estável do **Python IDLE**.

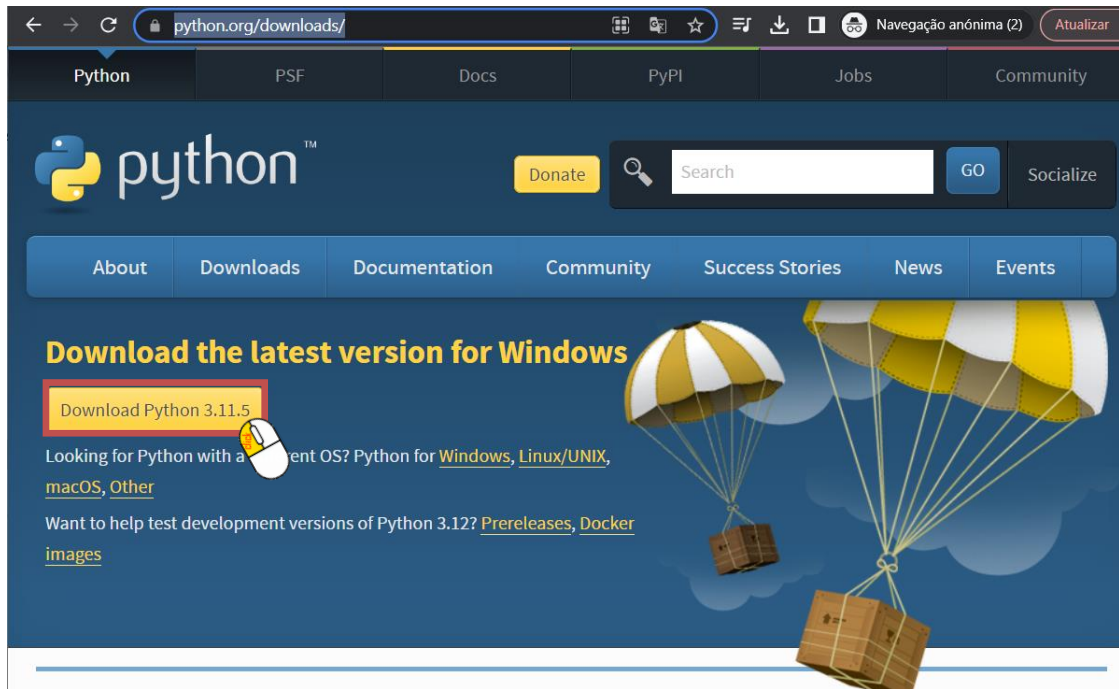

 Depois de **descarregares** o **IDE** terás de o **instalar** no teu **computador**. Segue os passos da **instalação**:

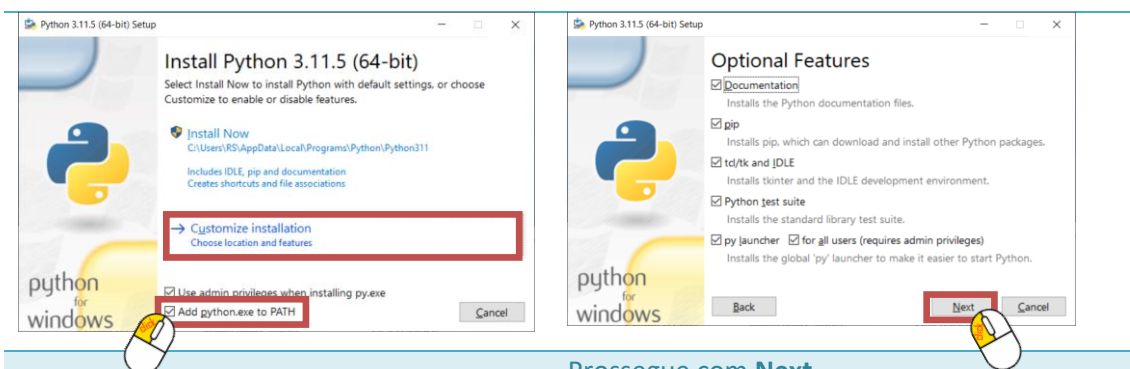

Prosegue com **Next**.

Clica em **Add python.exe to path** e  
prosegue com **Customize Installation**.

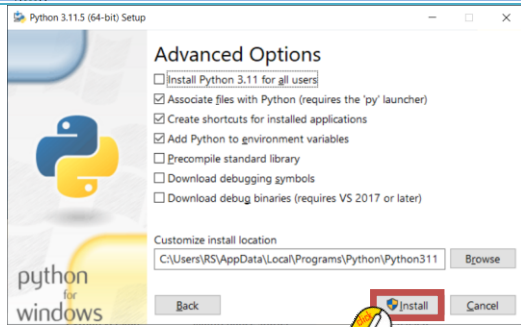

Prosegue com **Install**.

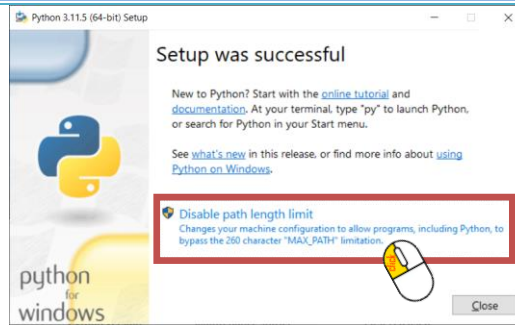

Clica sobre **Disable Path length limit**



Termina a instalação com **Close**.

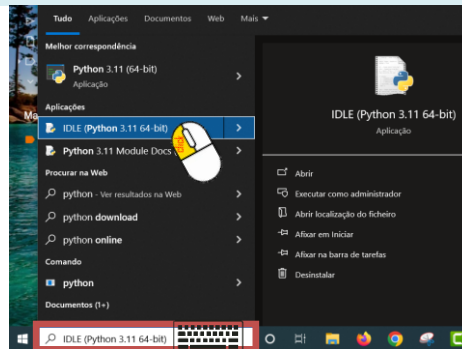

Procura por **IDLE** na pesquisa rápida do Windows.

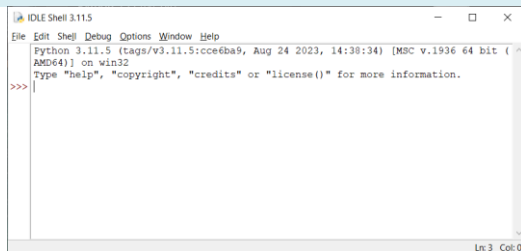

Terás acesso ao **IDLE Shell**

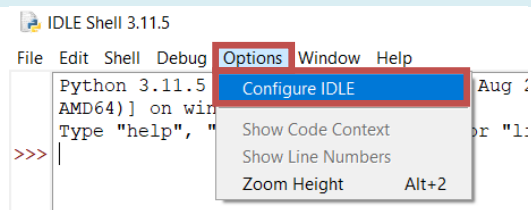

Configura o **IDLE** ao teu gosto.

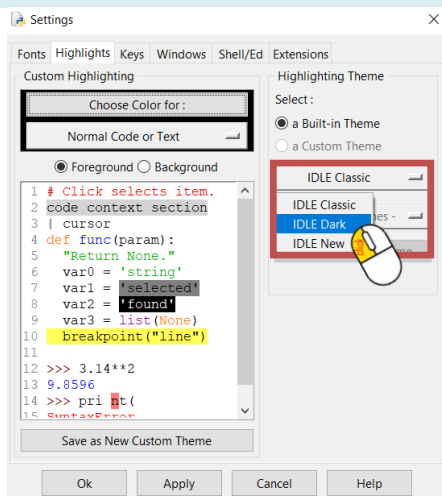

Troca de **cores** ao teu gosto.

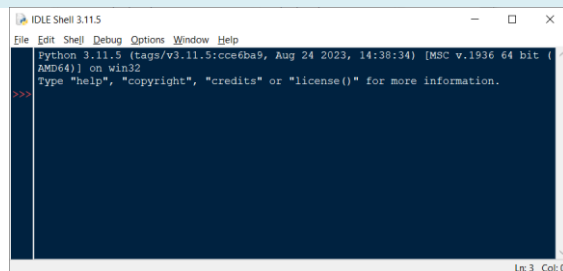

**Exemplo** de como poderá ficar.



Estamos prontos para **começar** a utilizar o nosso **IDE**. Para isso acede a **File→New File**

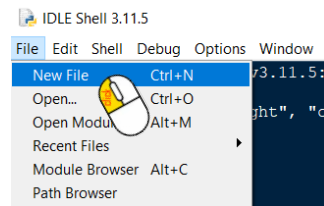

Terás acesso ao local onde irás **escrever** o teu **código** em **Python**.



Estás pronto(a)? No próximo guião já irás **programar**.